

This drawing is intended as an initial appraisal of the site only. Do not use for the purposes of valuation. This drawing has been produced using OS information and 3rd party drawings prepared by others. It is advised that a full measured survey and detailed site inspection is undertaken by the client / contractor prior to the commencement of works.

The drawings are subject to planning approval and landlord licence

All building work must comply with relevant British Standards and Building Regulations All dimensions to be checked on site prior to the commencement of works and any discrepancies or omissions referred to the Architect / Engineer / Contractor

The ownership of copyright of this drawing remains the property of Studio:08 architecture + planning ltd in accordance with the Copyright Design + Patents Act 1988.

Reproduction of this drawing or its content, wholly or in part is prohibited without written approval. No implied licence exists.

NB: If a hard copy of this drawing is to be printed at a remote source by a 3rd party it could result in minor distortions in the original scale. It is advised to verify the original scale has been reproduced accurately by checking the visual scales on the drawing.

Site Location Plan 1:1250 @ A3 scale



Rev | Detail | Date  
A | CAR PARKING SPACE REMOVED AT REQUEST OF LPA TO ALLOW ENHANCED AMENITY SPACE AND SECURE BICYCLE LOCKER STORAGE x 6 SPACES | 22.10.18

Drawing No.: 2000.P.11  
Revision: A

Scale: 1:100 @ A3  
1:50 @ A1  
Date: 12.10.17

Project Title:  
1053 London Road  
Leigh-on-Sea SS9 3JP

Drawing Title:  
PROPOSED  
Ground Floor Plan

Studio:08 architecture + planning Ltd  
Crow's Nest  
266 Stamford Hill  
London N16 6TU  
t: +44(0)20 8886 3646  
e: planning@studio08-architects.com  
SKYPE: studio-08

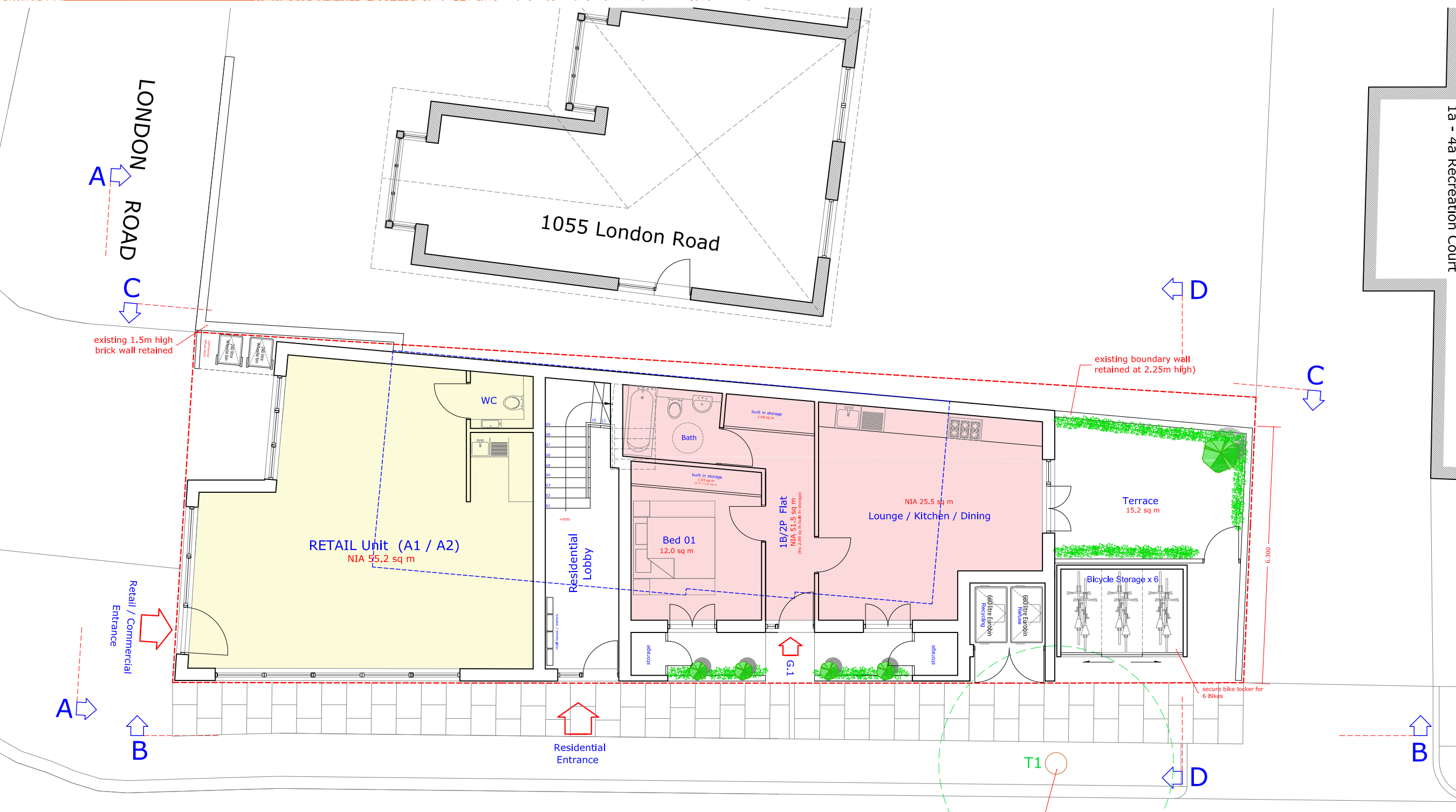

1053 London Road, Leigh-on-Sea SS9 3JP

PROPOSED  
**Ground Floor Plan**

scale 1:50 @ A1 / 1:100 @ A3



RECREATION AVENUE

- Acommodation Schedule:
- G Fl Commercial Unit : 55.3 sq m
  - G.1 - 1B/2P Flat - 51.5 sq m
  - 1.1 - 1B/2P Flat - 51.6 sq m
  - 1.2 - 1B/2P Flat - 50.2 sq m

This drawing is intended as an initial appraisal of the site only. Do not use for the purposes of valuation. This drawing has been produced using OS information and 3rd party drawings prepared by others. It is advised that a full measured survey and detailed site inspection is undertaken by the client / contractor prior to the commencement of works.

The drawings are subject to planning approval and landlord licence

All building work must comply with relevant British Standards and Building Regulations All dimensions to be checked on site prior to the commencement of works and any discrepancies or omissions referred to the Architect / Engineer / Contractor

The ownership of copyright of this drawing remains the property of Studio:08 architecture + planning ltd in accordance with the Copyright Design + Patents Act 1988.

Reproduction of this drawing or its content, wholly or in part is prohibited without written approval. No implied licence exists.

NB: If a hard copy of this drawing is to be printed at a remote source by a 3rd party it could result in minor distortions in the original scale. It is advised to verify the original scale has been reproduced accurately by checking the visual scales on the drawing.

Site Location Plan 1:1250 @ A3 scale

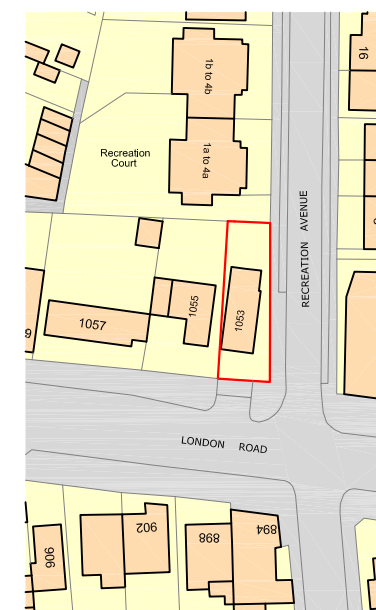

Rev | Detail | Date  
A | CAR PARKING SPACE REMOVED AT REQUEST OF LPA TO ALLOW ENHANCED AMENITY SPACE AND SECURE BICYCLE LOCKER STORAGE x 6 SPACES | 22.01.18

Drawing No.: 2000.P.12  
Revision: A

Scale: 1:100 @ A3, 1:50 @ A1  
Date: 12.10.17

Project Title: 1053 London Road Leigh-on-Sea SS9 3JP

Drawing Title: PROPOSED First Floor Plan

Studio:08 architecture + planning Ltd  
Crow's Nest  
266 Stamford Hill  
London N16 6TU  
t: +44(0)20 8886 3646  
e: planning@studio8-architects.com  
SKYPE: studio-08

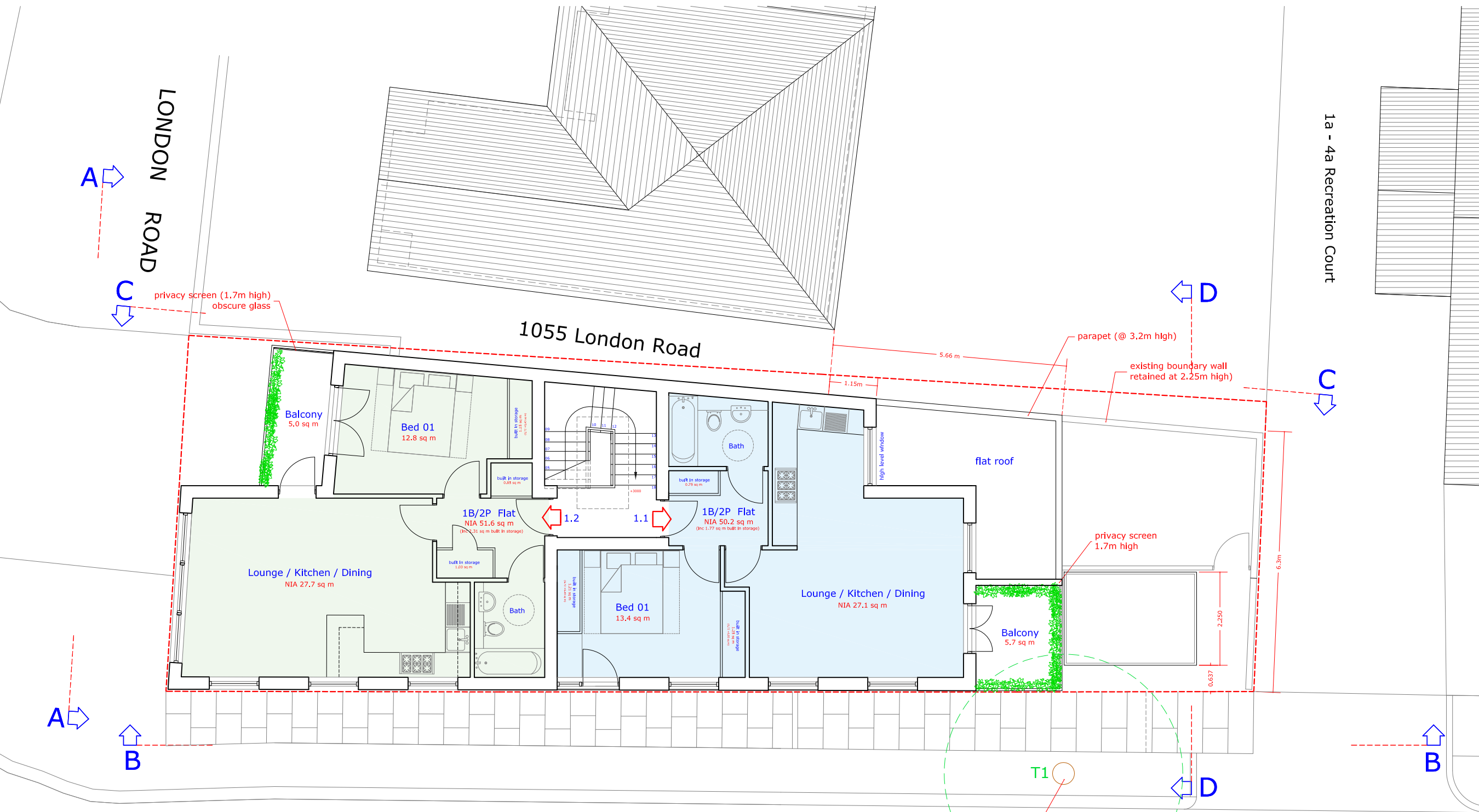

1053 London Road, Leigh-on-Sea SS9 3JP  
PROPOSED  
**First Floor Plan**  
scale 1:50 @ A1 / 1:100 @ A3



- Acommodation Schedule:
- G Fl Commercial Unit : 55.3 sq m
  - G.1 - 1B/2P Flat - 51.5 sq m
  - 1.1 - 1B/2P Flat - 51.6 sq m
  - 1.2 - 1B/2P Flat - 50.2 sq m

This drawing is intended as an initial appraisal of the site only. Do not use for the purposes of valuation. This drawing has been produced using OS information and 3rd party drawings prepared by others. It is advised that a full measured survey and detailed site inspection is undertaken by the client / contractor prior to the commencement of works.

The drawings are subject to planning approval and landlord licence

All building work must comply with relevant British Standards and Building Regulations All dimensions to be checked on site prior to the commencement of works and any discrepancies or omissions referred to the Architect / Engineer / Contractor

The ownership of copyright of this drawing remains the property of Studio:08 architecture + planning ltd in accordance with the Copyright Design + Patents Act 1988.

Reproduction of this drawing or its content, wholly or in part is prohibited without written approval. No implied licence exists.

NB: If a hard copy of this drawing is to be printed at a remote source by a 3rd party it could result in minor distortions in the original scale. It is advised to verify the original scale has been reproduced accurately by checking the visual scales on the drawing.

Site Location Plan  
1:1250 @ A3 scale

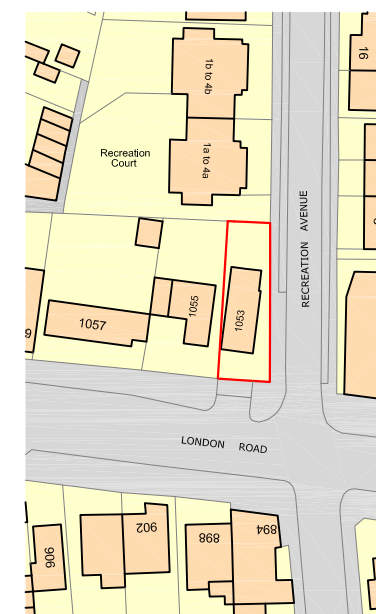

Rev | Detail | Date  
A | CAR PARKING SPACE REMOVED AT REQUEST OF LPA TO ALLOW ENHANCED AMENITY SPACE AND SECURE BICYCLE LOCKER STORAGE x 6 SPACES | 22.01.18

Drawing No.: 2000.P.13  
Revision: A

Scale: 1:100 @ A3  
1:50 @ A1  
Date: 12.10.17

Project Title: 1053 London Road  
Leigh-on-Sea SS9 3JP

Drawing Title: PROPOSED  
Roof Plan

Studio:08 architecture + planning Ltd  
Crow's Nest  
266 Stamford Hill  
London N16 6TU  
t: +44(0)20 8886 3646  
e: planning@studio8-architects.com  
SKYPE: studio-08

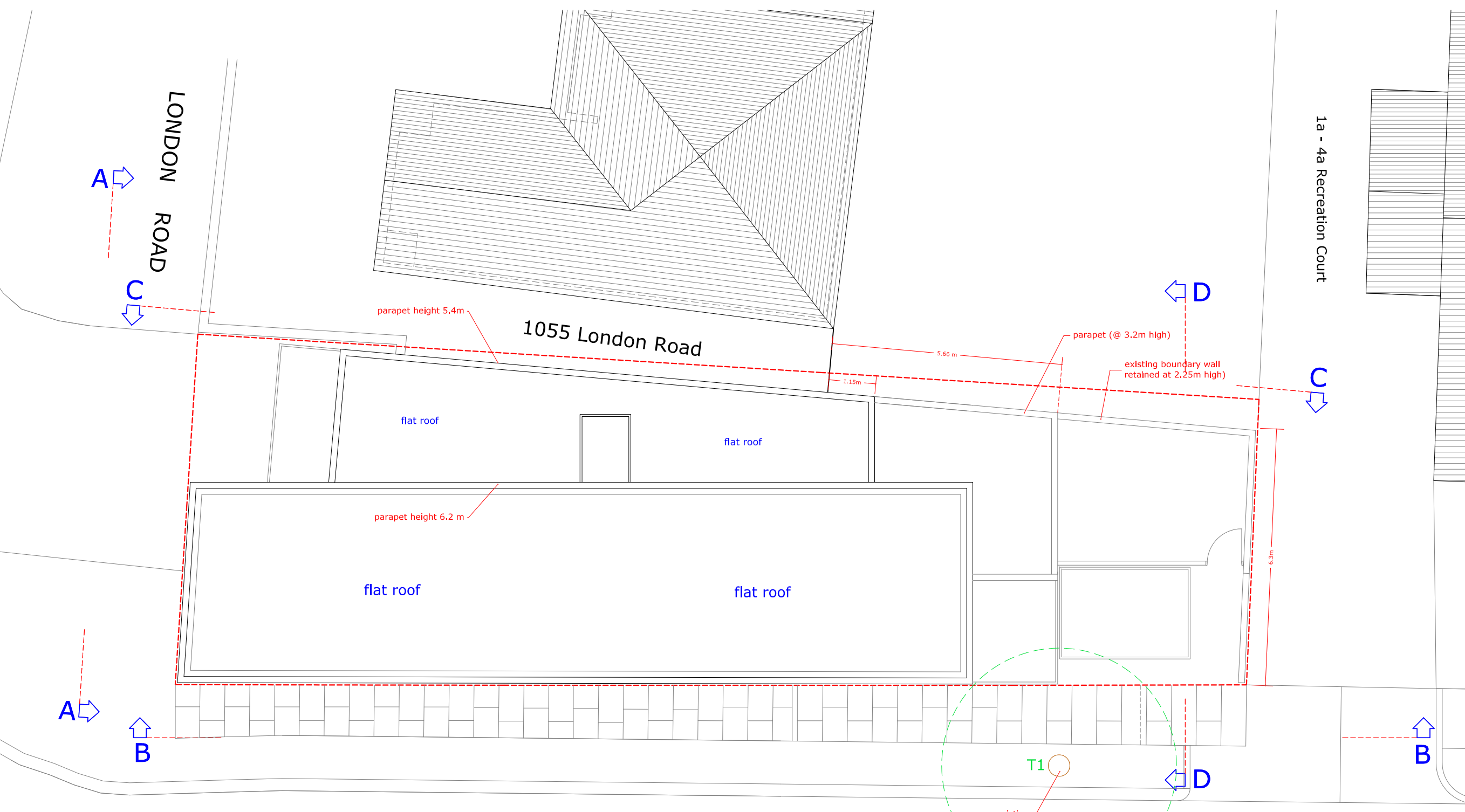

1053 London Road, Leigh-on-Sea SS9 3JP  
PROPOSED  
Roof Plan

scale 1:50 @ A1 / 1:100 @ A3



RECREATION AVENUE

- Acommodation Schedule:
- G Fl Commercial Unit : 55.3 sq m
  - G.1 - 1B/2P Flat - 51.5 sq m
  - 1.1 - 1B/2P Flat - 51.6 sq m
  - 1.2 - 1B/2P Flat - 50.2 sq m



This drawing is intended as an initial appraisal of the site only. Do not use for the purposes of valuation. This drawing has been produced using OS information and 3rd party drawings prepared by others. It is advised that a full measured survey and detailed site inspection is undertaken by the client / contractor prior to the commencement of works.

The drawings are subject to planning approval and landlord licence

All building work must comply with relevant British Standards and Building Regulations All dimensions to be checked on site prior to the commencement of works and any discrepancies or omissions referred to the Architect / Engineer / Contractor

The ownership of copyright of this drawing remains the property of Studio:08 architecture + planning ltd in accordance with the Copyright Design + Patents Act 1988.

Reproduction of this drawing or its content, wholly or in part is prohibited without written approval. No implied licence exists.

NB: If a hard copy of this drawing is to be printed at a remote source by a 3rd party it could result in minor distortions in the original scale. It is advised to verify the original scale has been reproduced accurately by checking the visual scales on the drawing.

Site Location Plan 1:1250 @ A3 scale

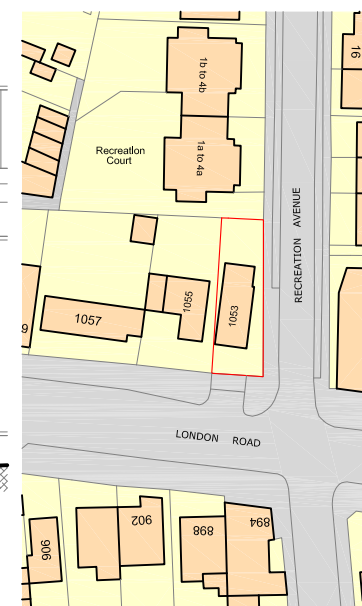

Rev	Detail	Date
-----	--------	------

Drawing No. : 2000.P.14 Revision :

Scale : 1:100 @ A3 1:50 @ A1 Date : 16.10.17

Project Title:

1053 London Road Leigh-on-Sea SS9 3JP

Drawing Title : PROPOSED Elevation AA - London Road (South)

Studio:08 architecture + planning Ltd  
Crow's Nest  
266 Stamford Hill  
London N16 6TU

t: +44(0)20 8886 3646  
e: planning@studio8-architects.com  
SKYPE: studio-08

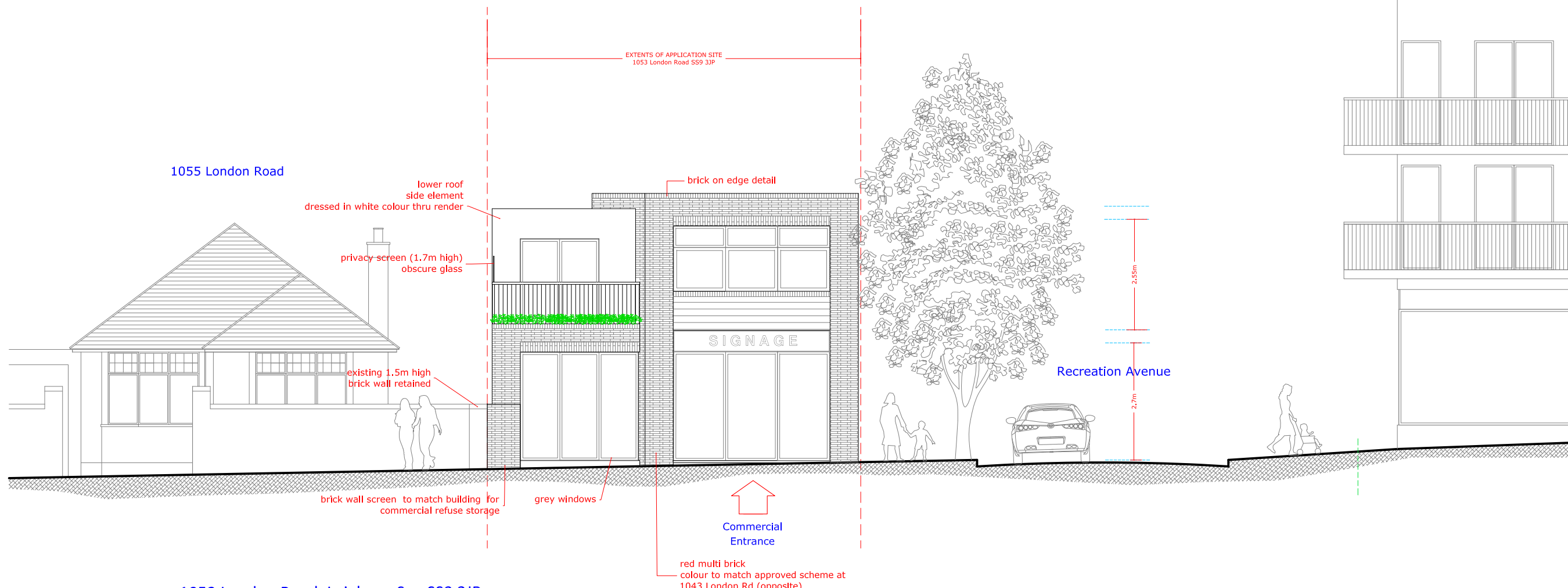

1053 London Road, Leigh-on-Sea SS9 3JP

# PROPOSED Elevation AA - London Road (South)

scale 1:50 @ A1 / 1:100 @ A3



### Acommodation Schedule:

G Fl Commercial Unit : 55.3 sq m

G.1 - 1B/2P Flat - 51.5 sq m

1.1 - 1B/2P Flat - 51.6 sq m

1.2 - 1B/2P Flat - 50.2 sq m

This drawing is intended as an initial appraisal of the site only. Do not use for the purposes of valuation. This drawing has been produced using OS information and 3rd party drawings prepared by others. It is advised that a full measured survey and detailed site inspection is undertaken by the client / contractor prior to the commencement of works.

The drawings are subject to planning approval and landlord licence

All building work must comply with relevant British Standards and Building Regulations All dimensions to be checked on site prior to the commencement of works and any discrepancies or omissions referred to the Architect / Engineer / Contractor

The ownership of copyright of this drawing remains the property of Studio:08 architecture + planning ltd in accordance with the Copyright Design + Patents Act 1988.

Reproduction of this drawing or its content, wholly or in part is prohibited without written approval. No implied licence exists.

NB: If a hard copy of this drawing is to be printed at a remote source by a 3rd party it could result in minor distortions in the original scale. It is advised to verify the original scale has been reproduced accurately by checking the visual scales on the drawing.

Site Location Plan 1:1250 @ A3 scale

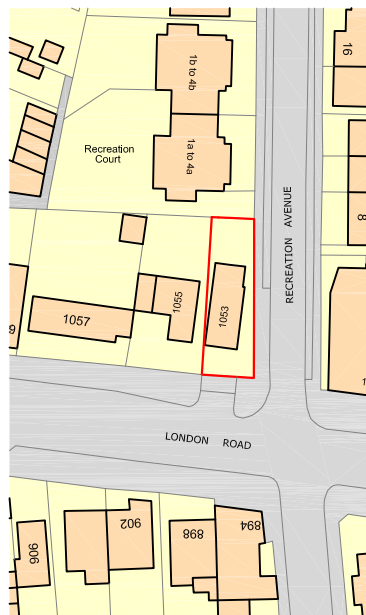

Rev | Detail | Date  
A | CAR PARKING SPACE REMOVED AT REQUEST OF LPA TO ALLOW ENHANCED AMENITY SPACE AND SECURE BICYCLE LOCKER STORAGE x 6 SPACES | 22.01.18

Drawing No. : 2000.P.15  
Revision : A

Scale : 1:100 @ A3  
1:50 @ A1  
Date : 16.10.17

Project Title:

1053 London Road  
Leigh-on-Sea SS9 3JP

Drawing Title :  
PROPOSED  
Elevation BB - Recreation Avenue (East)

Studio:08 architecture + planning Ltd  
Crow's Nest  
266 Stamford Hill  
London N16 6TU  
t:+44(0)20 8886 3646  
e : planning@studio08-architects.com  
SKYPE: studio-08

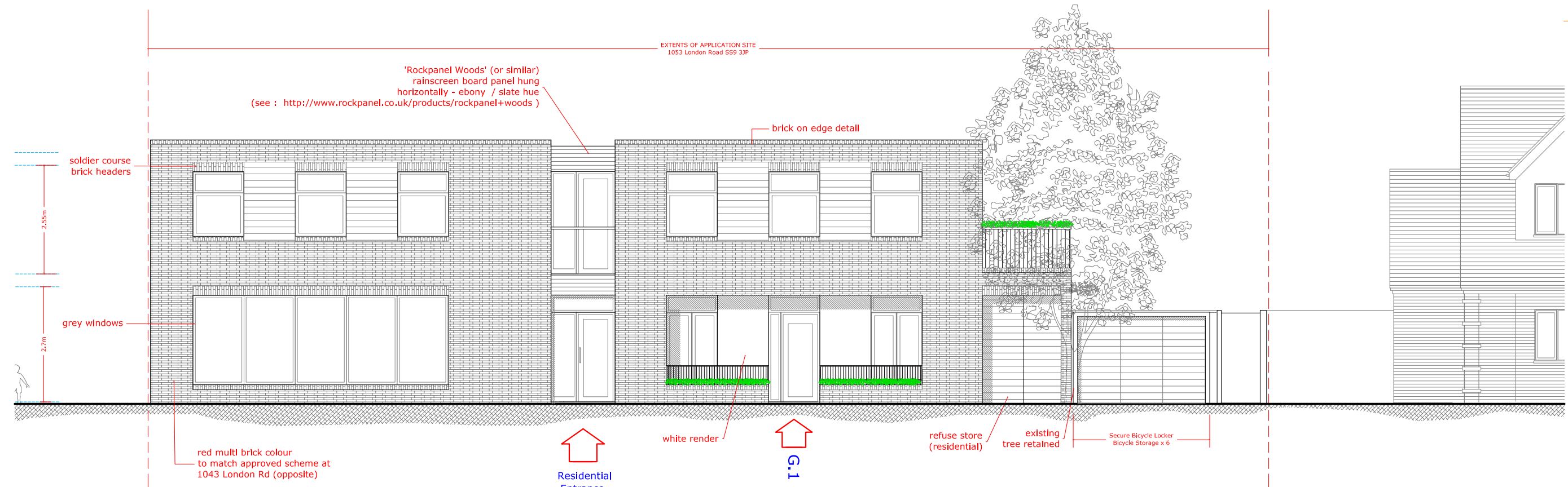

1053 London Road, Leigh-on-Sea SS9 3JP

PROPOSED

# Elevation BB - Recreation Avenue (East)

scale 1:50 @ A1 / 1:100 @ A3



scale 1:50@ A1 / 1:100 @ A3

Accommodation Schedule:

G Fl Commercial Unit : 55.3 sq m

G.1 - 1B/2P Flat - 51.5 sq m

1.1 - 1B/2P Flat - 51.6 sq m

1.2 - 1B/2P Flat - 50.2 sq m

This drawing is intended as an initial appraisal of the site only. Do not use for the purposes of valuation. This drawing has been produced using OS information and 3rd party drawings prepared by others. It is advised that a full measured survey and detailed site inspection is undertaken by the client / contractor prior to the commencement of works.

The drawings are subject to planning approval and landlord licence

All building work must comply with relevant British Standards and Building Regulations All dimensions to be checked on site prior to the commencement of works and any discrepancies or omissions referred to the Architect / Engineer / Contractor

The ownership of copyright of this drawing remains the property of Studio:08 architecture + planning ltd in accordance with the Copyright Design + Patents Act 1988.

Reproduction of this drawing or its content, wholly or in part is prohibited without written approval. No implied licence exists.

NB: If a hard copy of this drawing is to be printed at a remote source by a 3rd party it could result in minor distortions in the original scale. It is advised to verify the original scale has been reproduced accurately by checking the visual scales on the drawing.

Site Location Plan  
1:1250 @ A3 scale

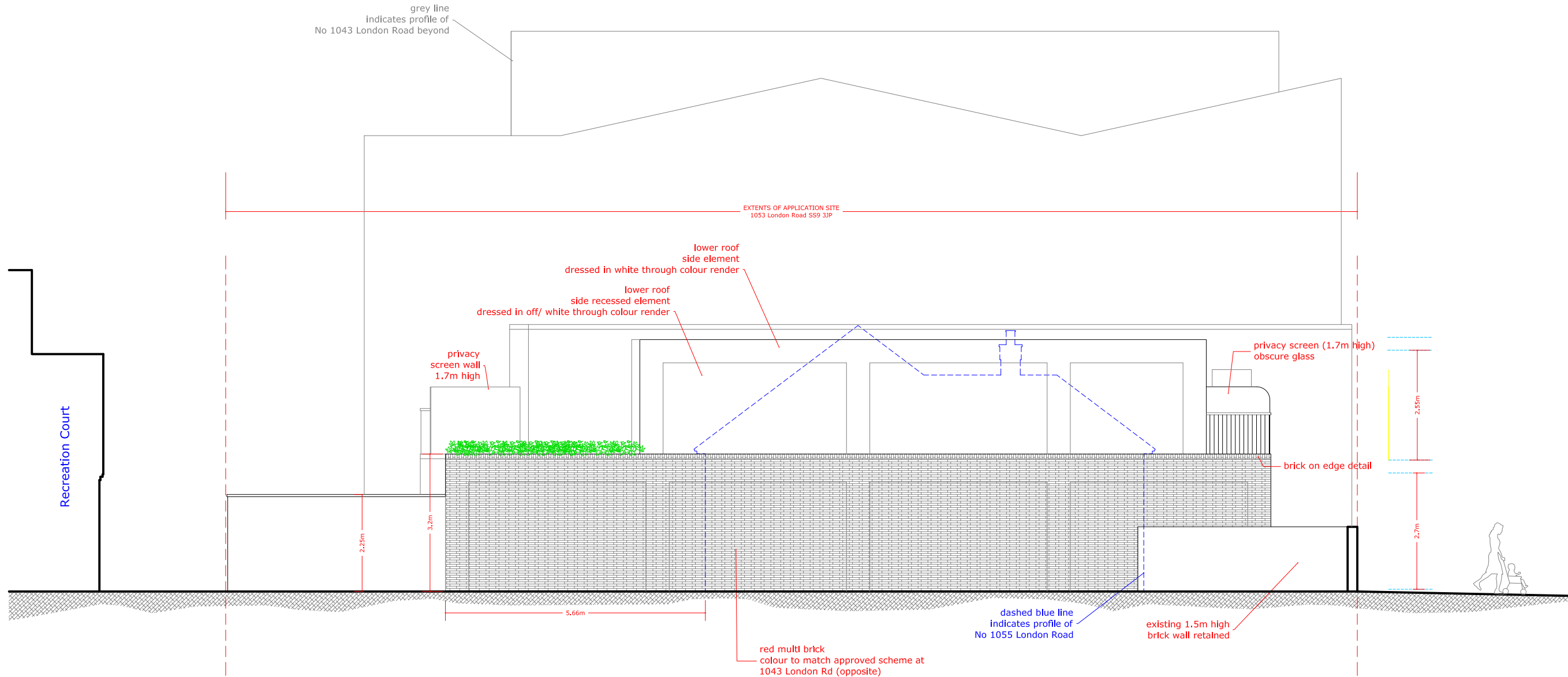
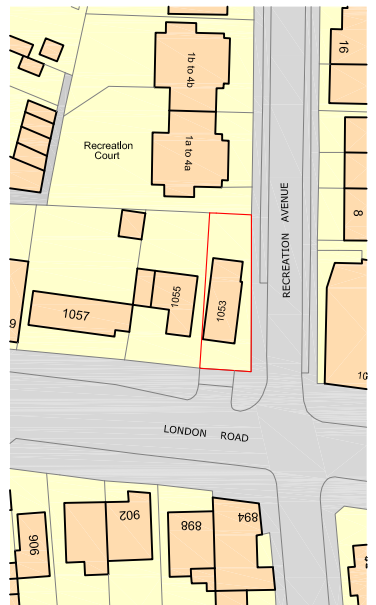

1053 London Road, Leigh-on-Sea SS9 3JP

PROPOSED

# Elevation CC - to 1055 London Rd (West)

scale 1:50 @ A1 / 1:100 @ A3



Accommodation Schedule:

G Fl Commercial Unit : 55.3 sq m

G.1 - 1B/2P Flat - 51.5 sq m

1.1 - 1B/2P Flat - 51.6 sq m

1.2 - 1B/2P Flat - 50.2 sq m

Rev	Detail	Date
	Drawing No. : 2000.P.16	Revision :
	Scale : 1:100 @ A3 1:50 @ A1	Date : 16.10.17

Project Title:  
1053 London Road  
Leigh-on-Sea SS9 3JP

Drawing Title :  
PROPOSED  
Elevation CC - to 1055 London Rd (West)



This drawing is intended as an initial appraisal of the site only. Do not use for the purposes of valuation. This drawing has been produced using OS information and 3rd party drawings prepared by others. It is advised that a full measured survey and detailed site inspection is undertaken by the client / contractor prior to the commencement of works.

The drawings are subject to planning approval and landlord licence

All building work must comply with relevant British Standards and Building Regulations All dimensions to be checked on site prior to the commencement of works and any discrepancies or omissions referred to the Architect / Engineer / Contractor

The ownership of copyright of this drawing remains the property of Studio:08 architecture + planning ltd in accordance with the Copyright Design + Patents Act 1988.

Reproduction of this drawing or its content, wholly or in part is prohibited without written approval. No implied licence exists.

NB: If a hard copy of this drawing is to be printed at a remote source by a 3rd party it could result in minor distortions in the original scale. It is advised to verify the original scale has been reproduced accurately by checking the visual scales on the drawing.

Site Location Plan 1:1250 @ A3 scale



Rev | Detail | Date  
A CAR PARKING SPACE REMOVED AT REQUEST OF LPA TO ALLOW ENHANCED AMENITY SPACE AND SECURE BICYCLE LOCKER STORAGE x 6 SPACES 22.01.18

Drawing No. : 2000.P.17  
Revision : A

Scale : 1:100 @ A3  
1:50 @ A1  
Date : 03.10.17

Project Title:  
1053 London Road  
Leigh-on-Sea SS9 3JP

Drawing Title :  
PROPOSED  
Elevation DD - to Recreation Court (North)

Studio:08 architecture + planning Ltd  
Crow's Nest  
266 Stamford Hill  
London N16 6TU  
t:+44(0)20 8886 3646  
e : planning@studio8-architects.com  
SKYPE: studio-08

1043 London Road

8 Recreation Avenue

Recreation Avenue

1055 London Road

EXTENTS OF APPLICATION SITE  
1053 London Road SS9 3JP

red multi brick  
colour to match approved scheme  
at 1043 London Rd (opposite)

brick on edge detail

lower roof  
side element  
dressed in white colour thru render

Secure Bicycle Locker  
Bicycle Storage x 6

2.55m  
2.27m

1053 London Road, Leigh-on-Sea SS9 3JP

PROPOSED

# Elevation DD - to Recreation Court (North)

scale 1:50 @ A1 / 1:100 @ A3



Accommodation Schedule:

G Fl Commercial Unit : 55.3 sq m

G.1 - 1B/2P Flat - 51.5 sq m

1.1 - 1B/2P Flat - 51.6 sq m

1.2 - 1B/2P Flat - 50.2 sq m

scale 1:50@ A1 / 1:100 @ A3